County Confidential

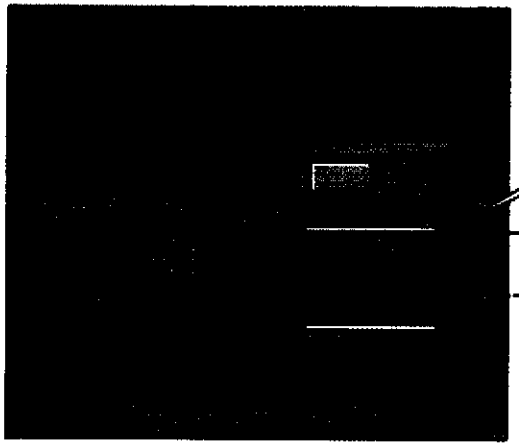

Serves live, on demand Webcast presentation to external users through the Internet

At the end of the Webcast, the recorded live Webcast presentation is published to the Pictron Presentation server. The time reequired to finish the publishing process is based on the time required to copy the video file from the PAP to the PPS.

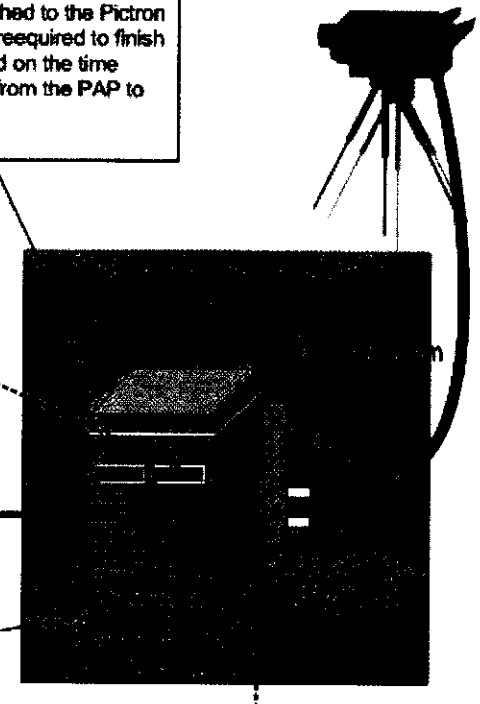

Real-time encoding is best used for live broadcasting, in which the primary stream is played back as it is being encoded

Windows Media Encoder series 9, captures directly to a Windows Media file or to a live stream for distribution to a Windows Media server for live broadcasting. You can also encode from an AVI file

Users can create, edit, View, search Or delete Webcast presentations based on priviedge level assigned. Server is fully customizable and can be customized to look and feel to reflect their own branding.

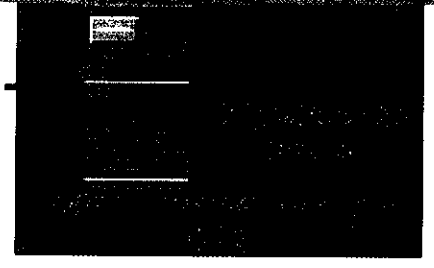

Captured to an uncompressed AVI file, and then encoding a Windows Media file from the AVI file in non-real time.

RCIT

We help make Riverside County run

Riverside County
Information Technology
Communications Bureau
6401 Riverside Dr.
Riverside, CA 92507

BOS Video

Revision History

Re	Date	Description

Creation Date: March 30, 2006

Print Date: April 21, 2006

Sheet Title: BOS Video

Sheet Number: 1 Of 1